

PROJECT

淡江大學理學院 | 數物系多功能閱讀室整修工程

空間設計工程施工圖說

出圖日: 25.02.19

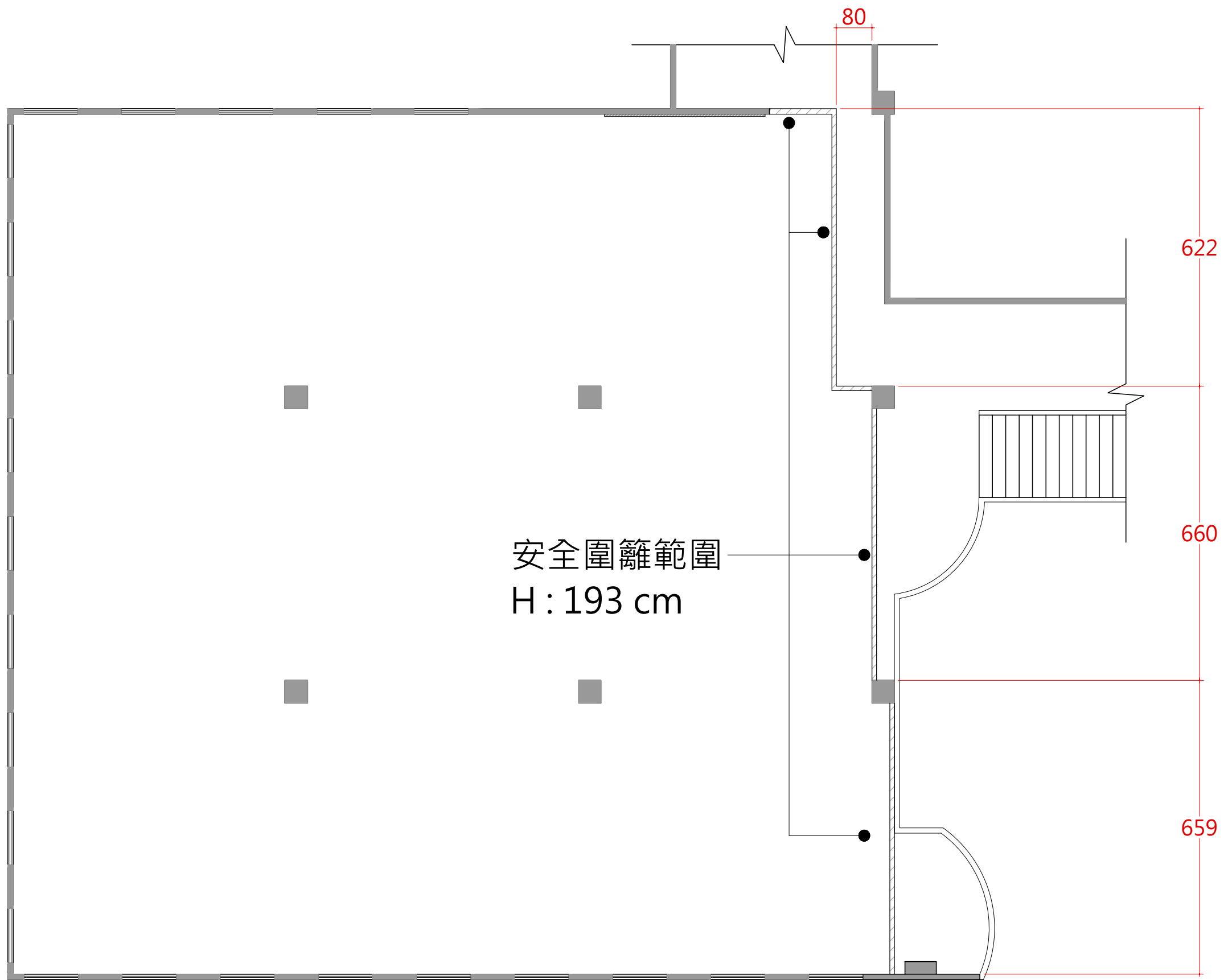

安全圍籬範圍
H: 193 cm

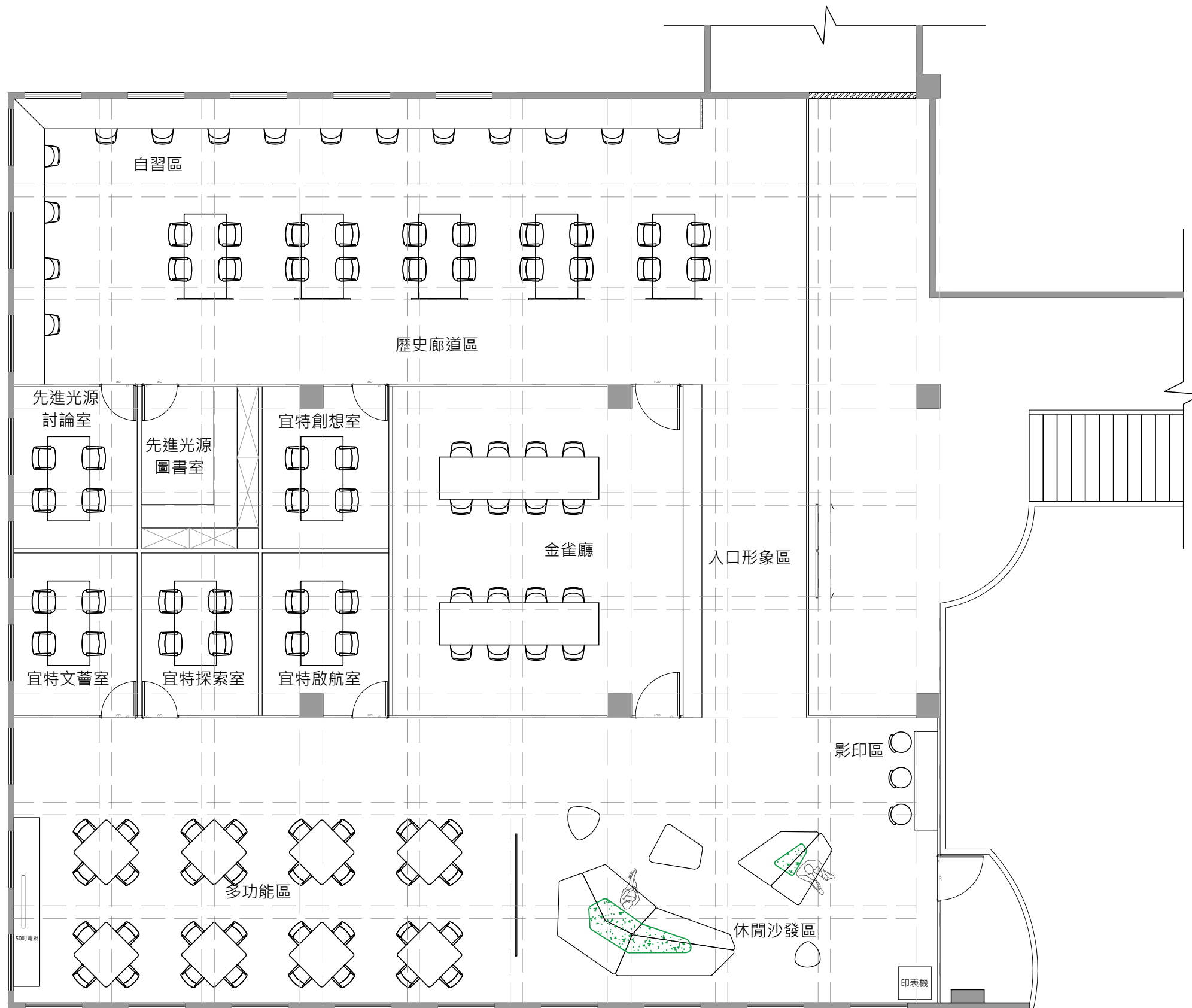

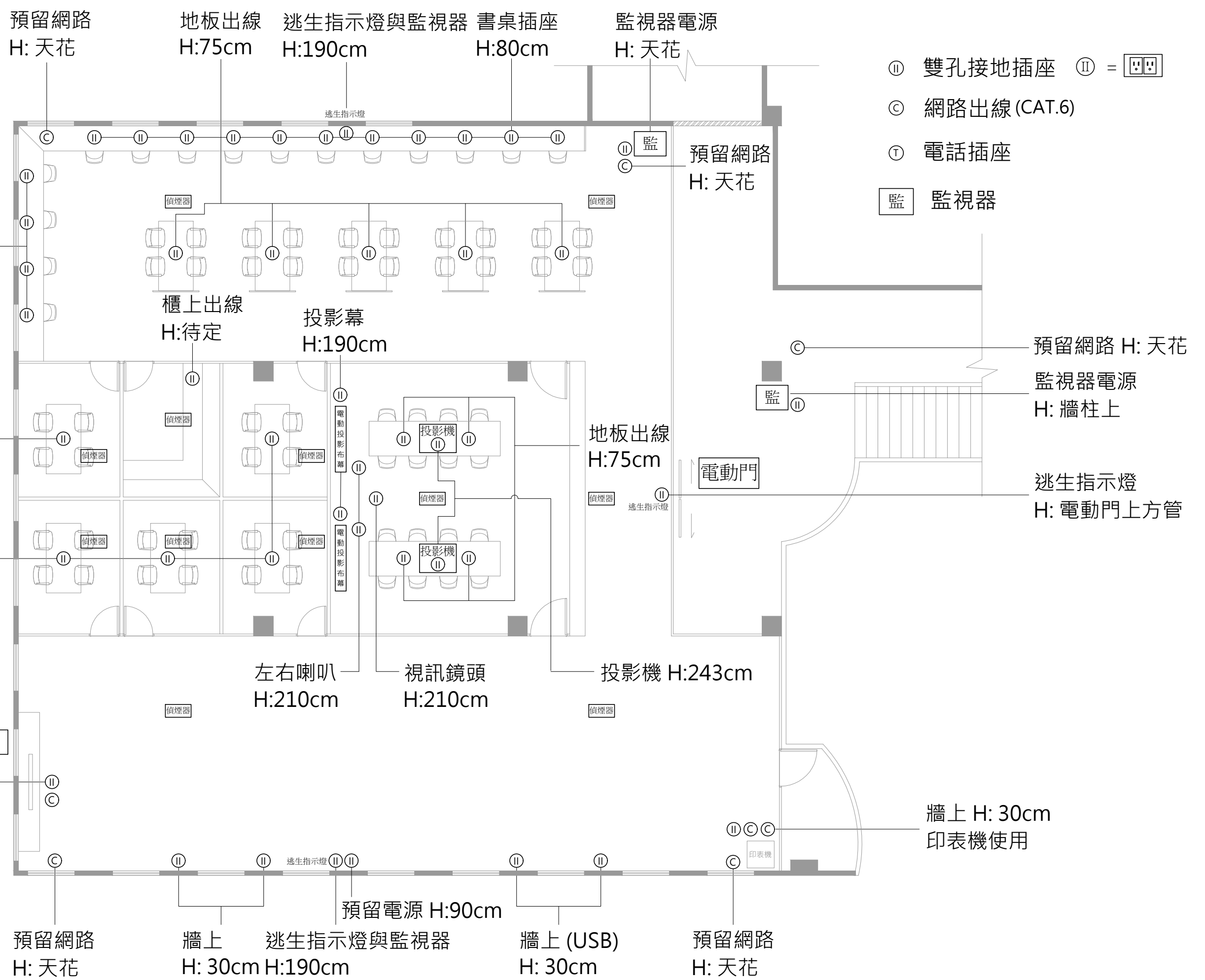

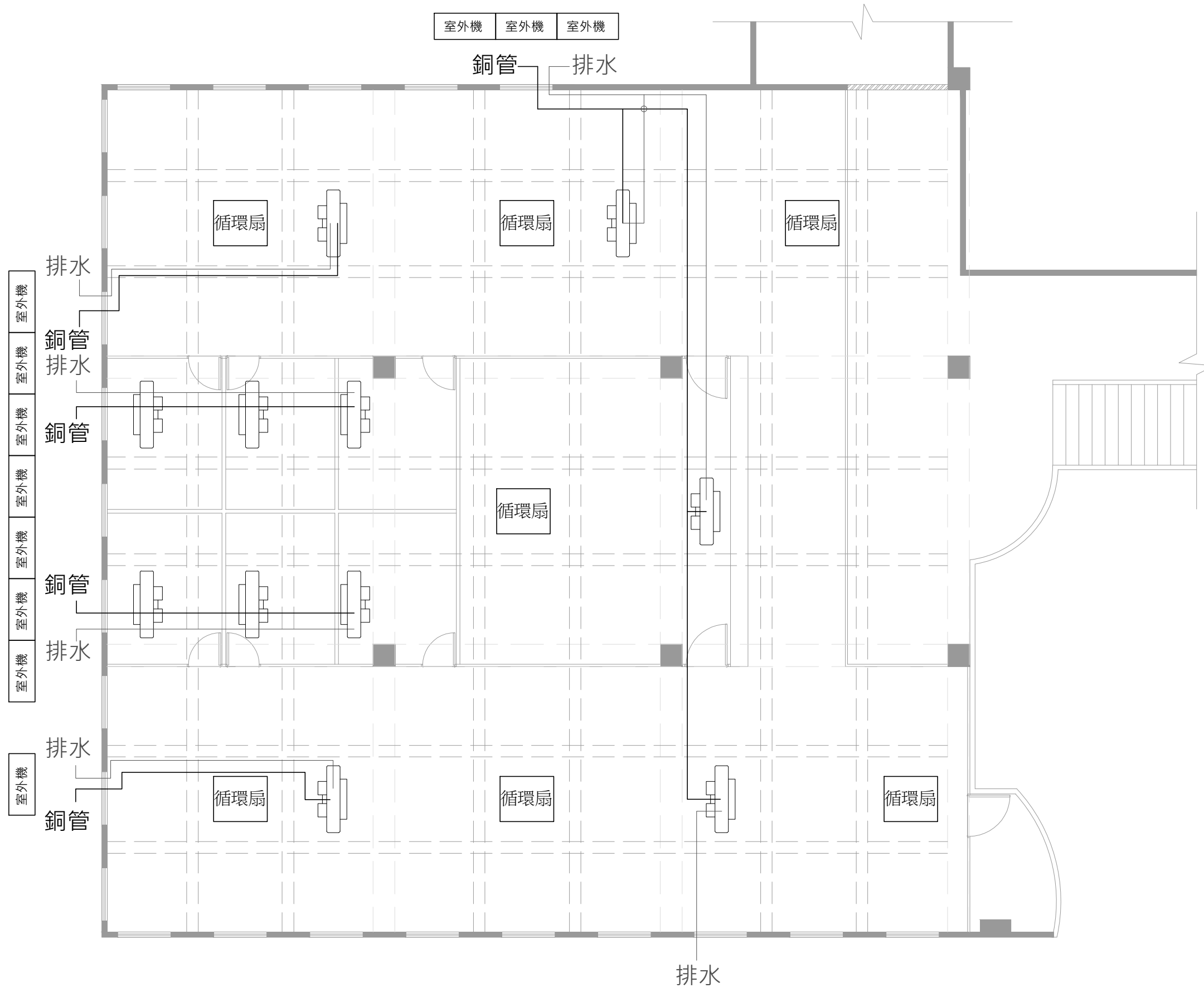

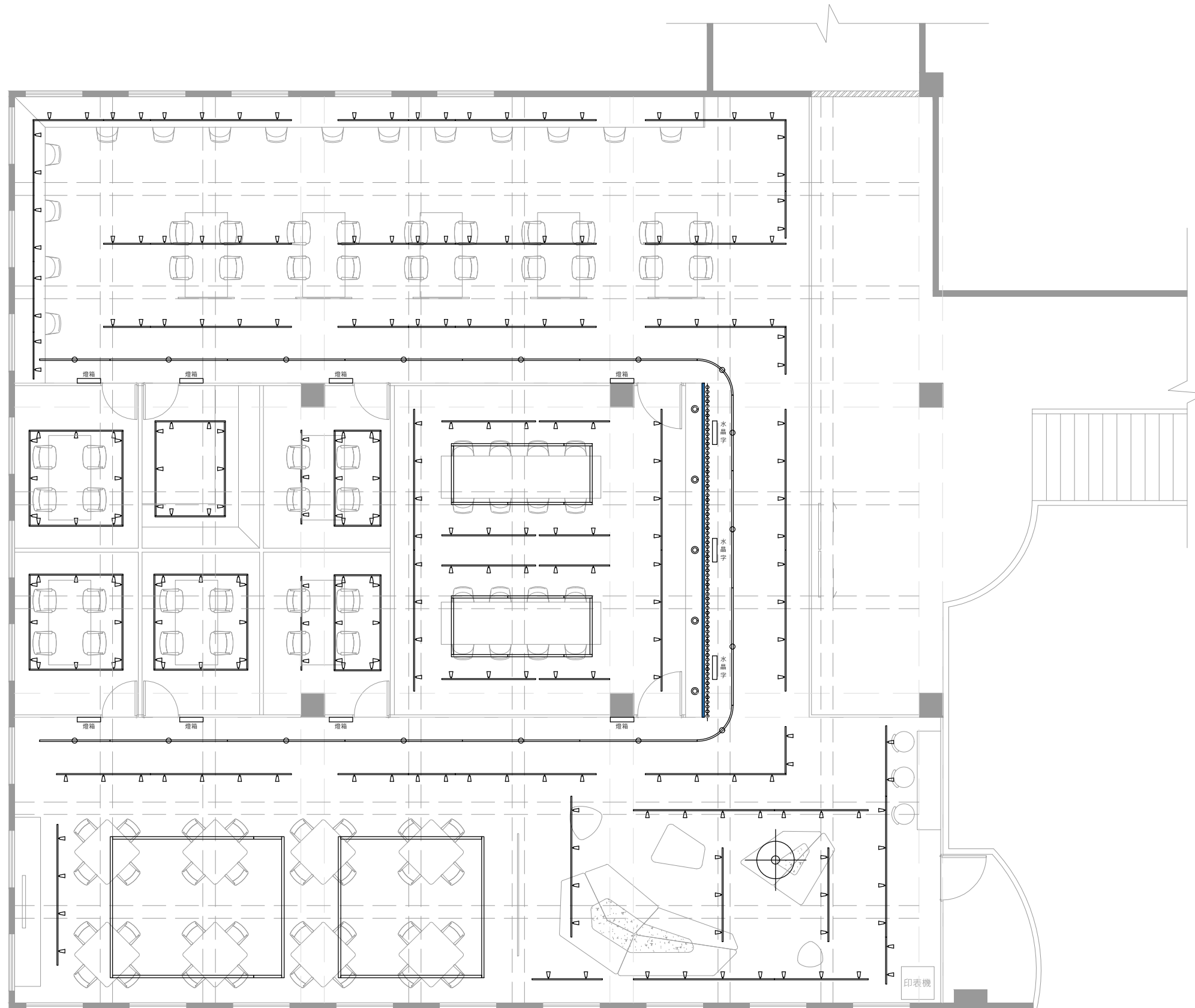

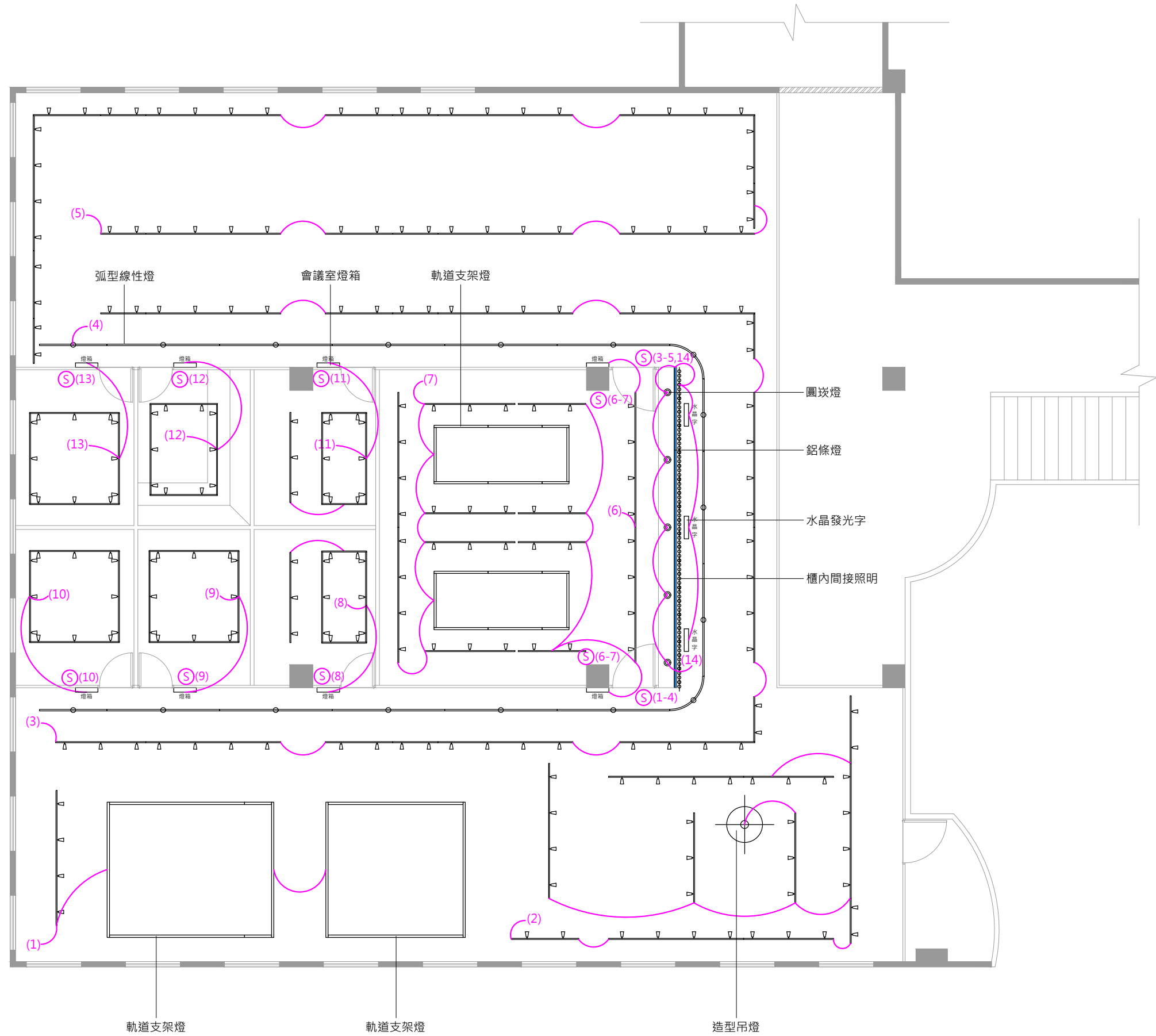

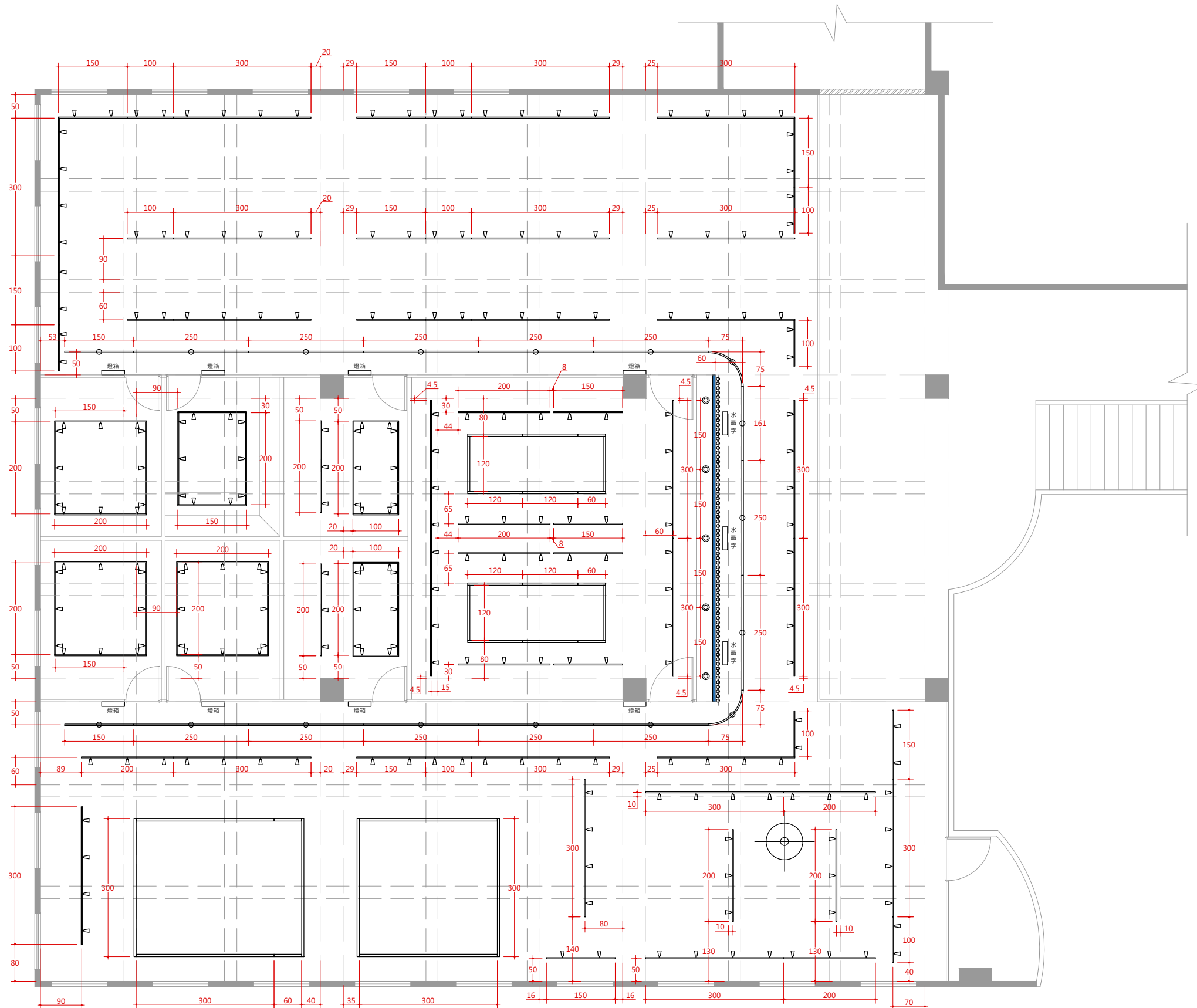

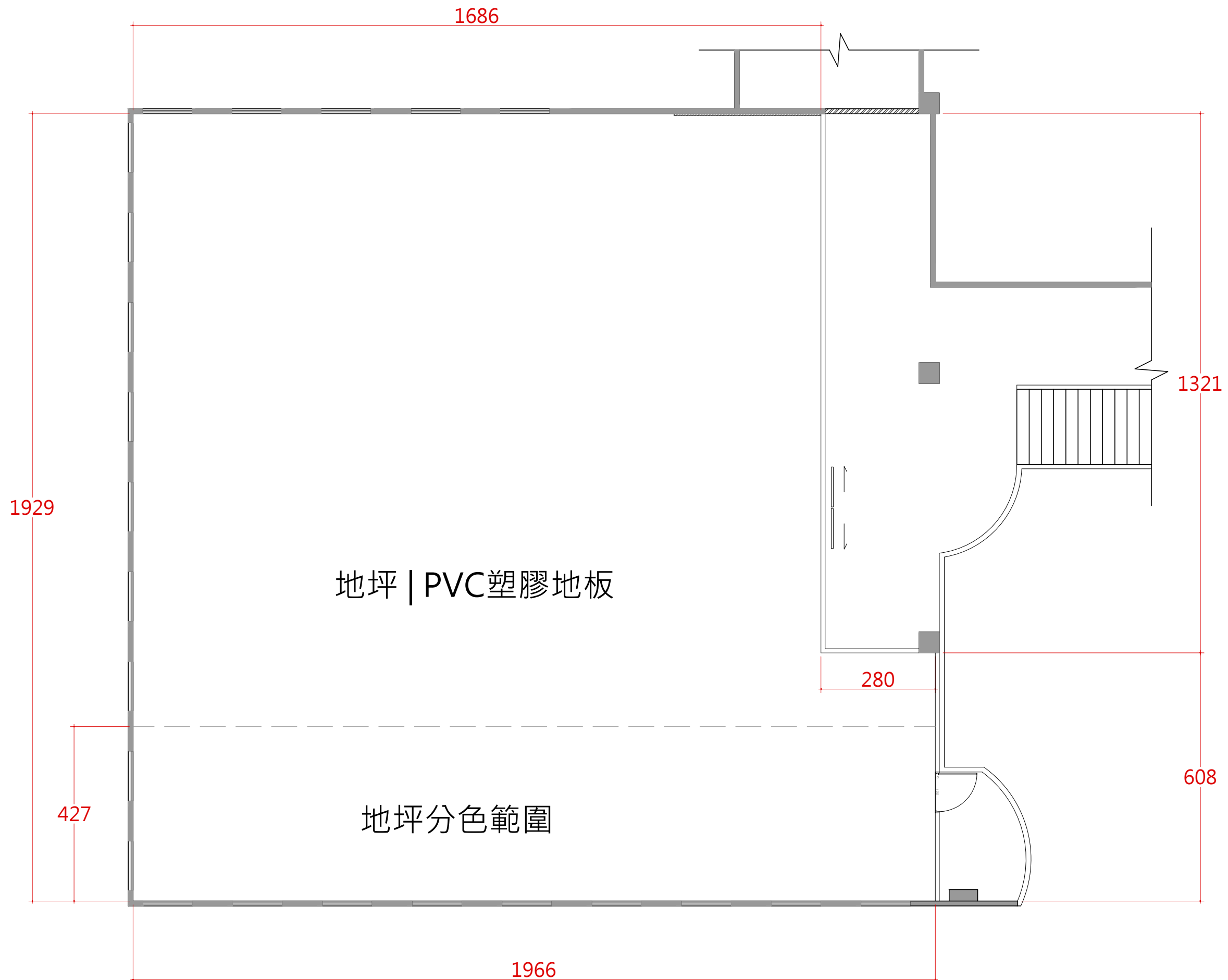

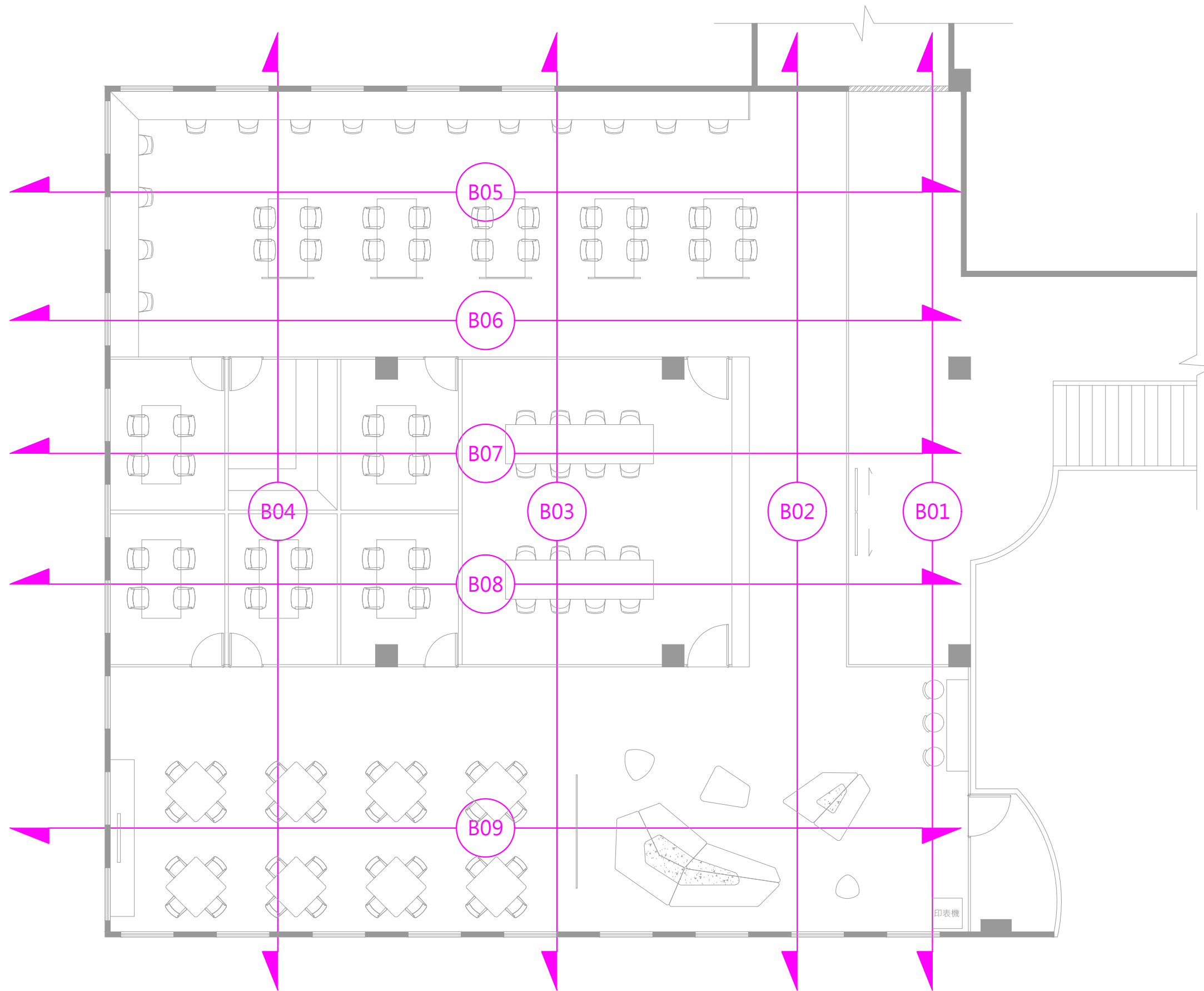

注：玻璃分割尺寸及鋼柱位置依實際玻璃廠商能搬運之最大尺寸為主

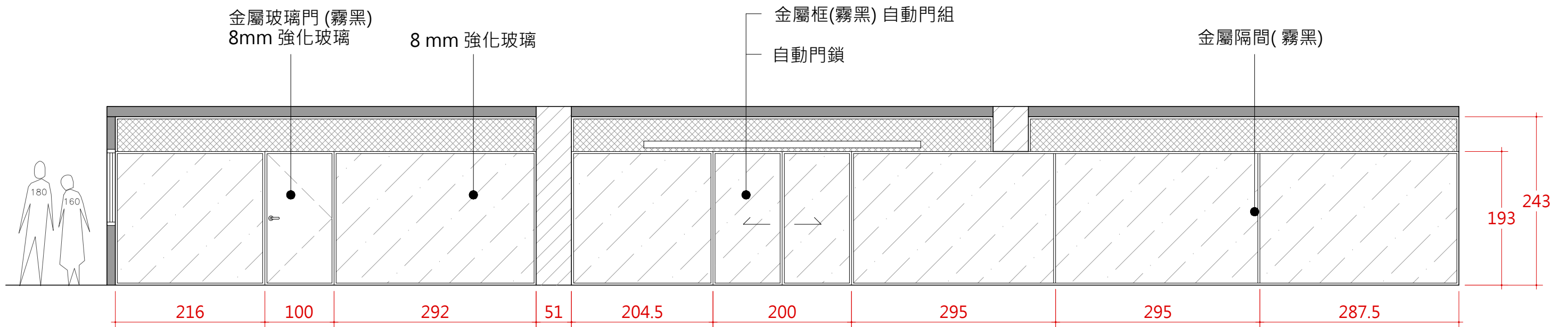
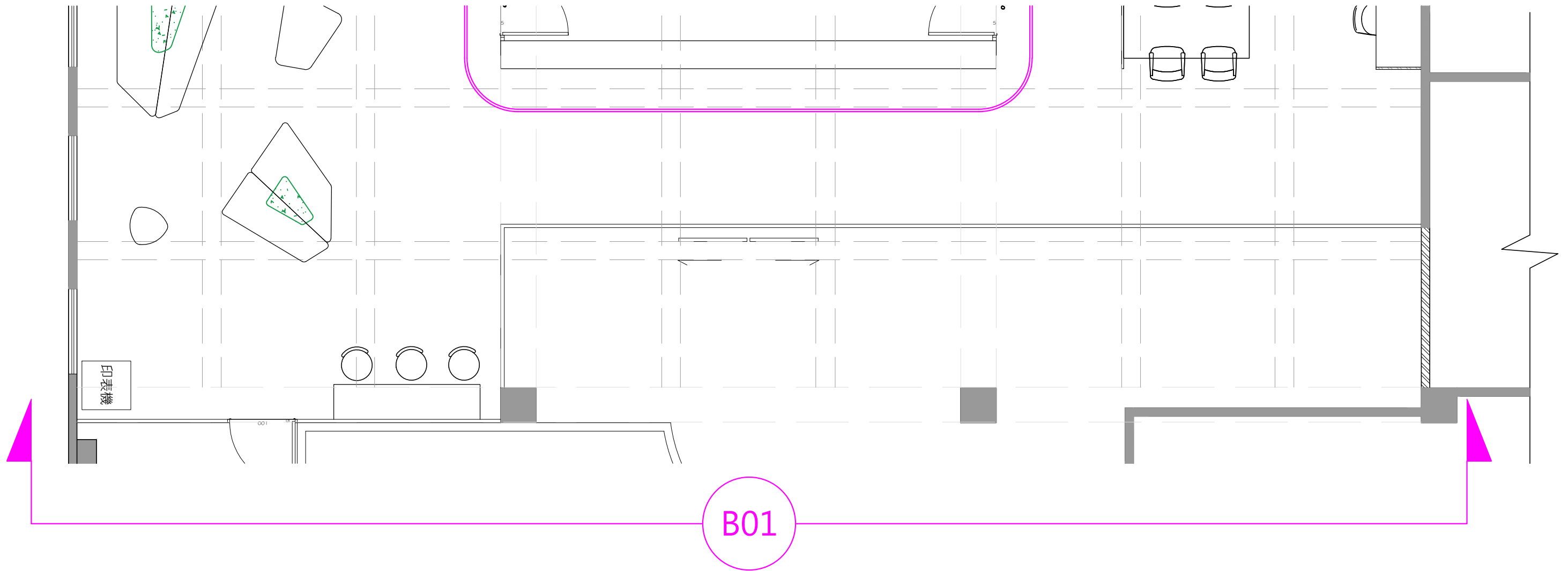

B-1 立面詳圖

圖面尺寸若與現場放樣有誤差，請依據現場條件進行調整。

注：玻璃分割尺寸及鋼柱位置依實際玻璃廠商能搬運之最大尺寸為主

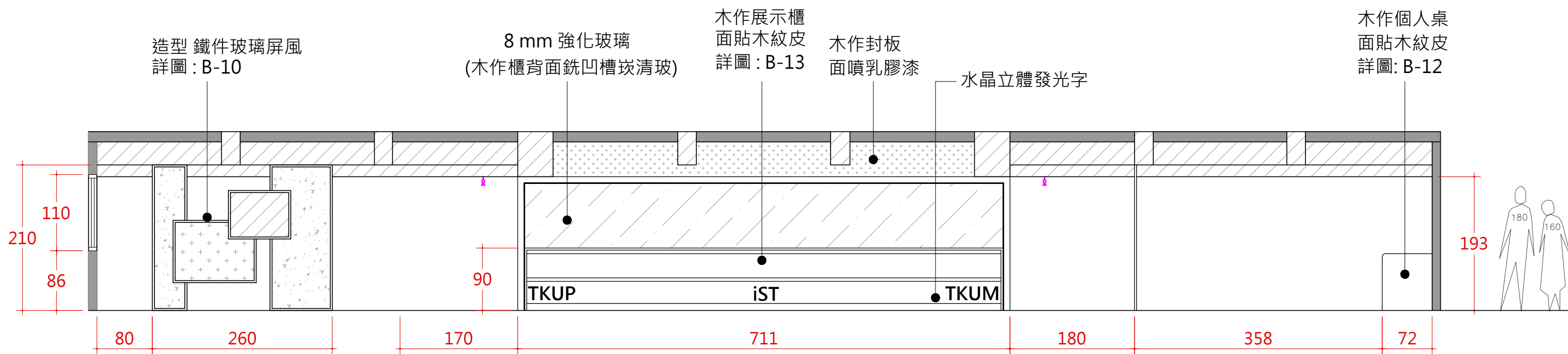
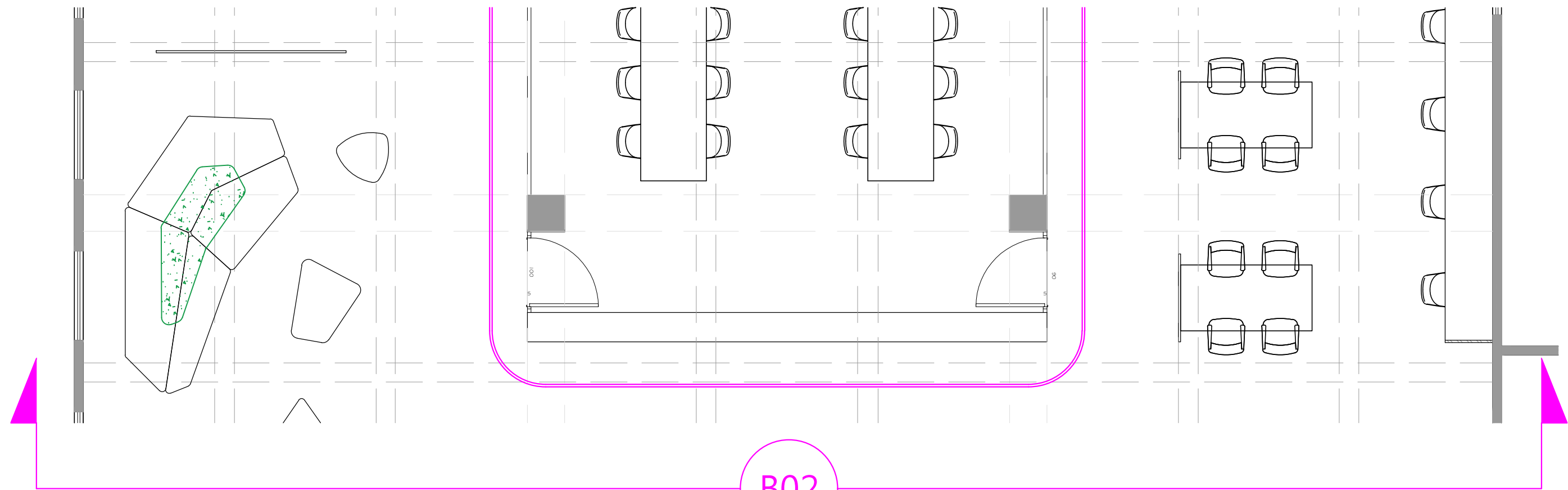

B-2 立面詳圖

圖面尺寸若與現場放樣有誤差，請依據現場條件進行調整。

注：玻璃分割尺寸及鋼柱位置依實際玻璃廠商能搬運之最大尺寸為主

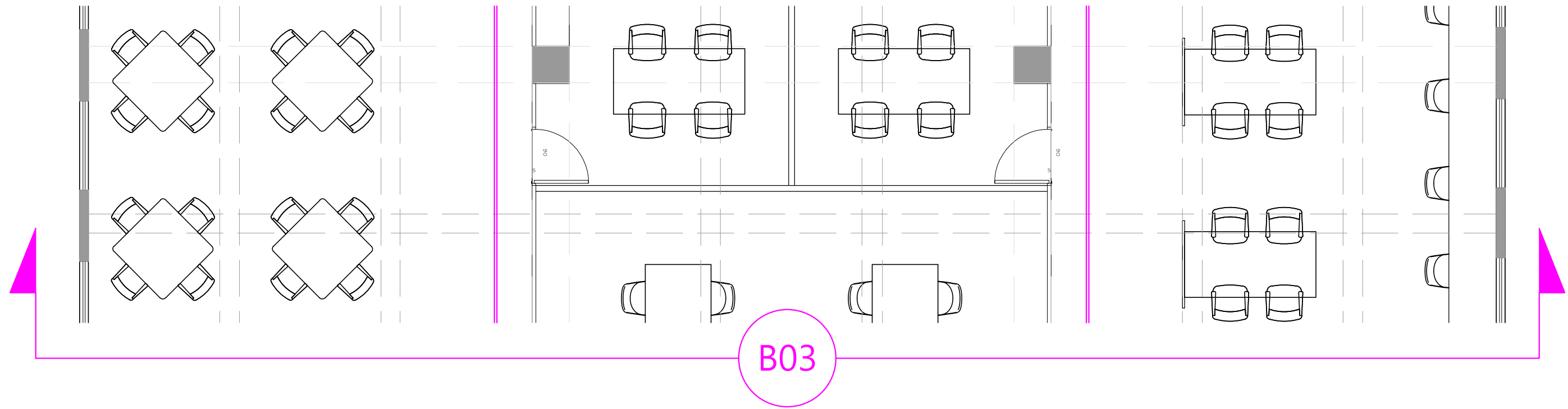

造型 鐵件玻璃屏風
詳圖：B-10

烤漆玻璃

面噴乳膠漆

木作個人桌面
面貼木紋皮
詳圖：B-12

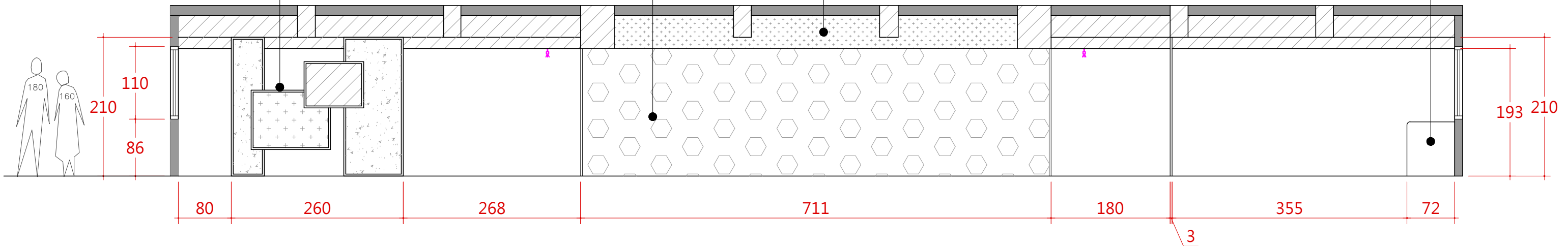

B-3 立面詳圖

圖面尺寸若與現場放樣有誤差，
請依據現場條件進行調整。

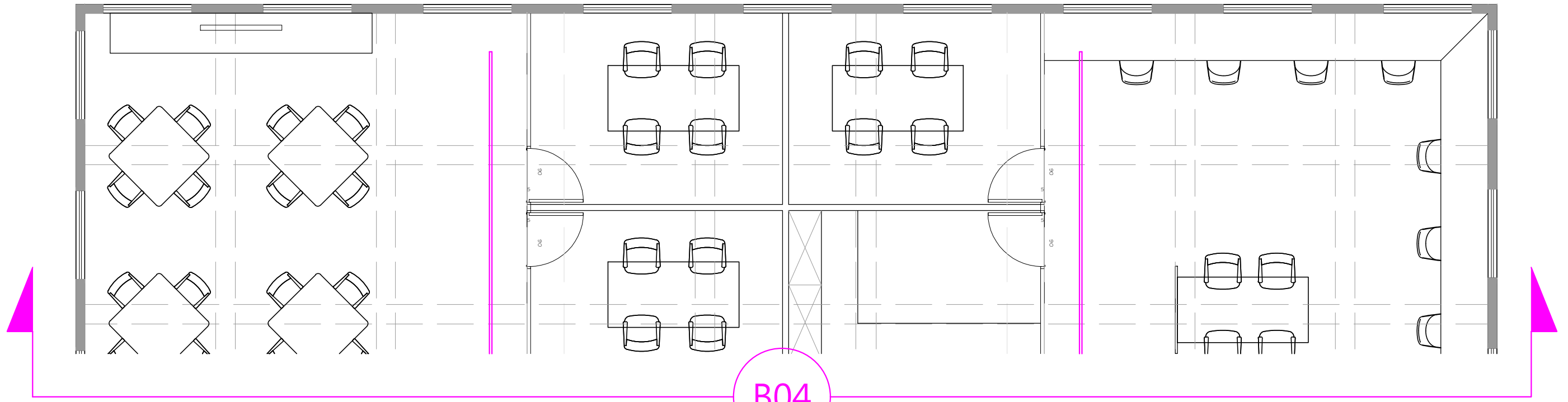

B04

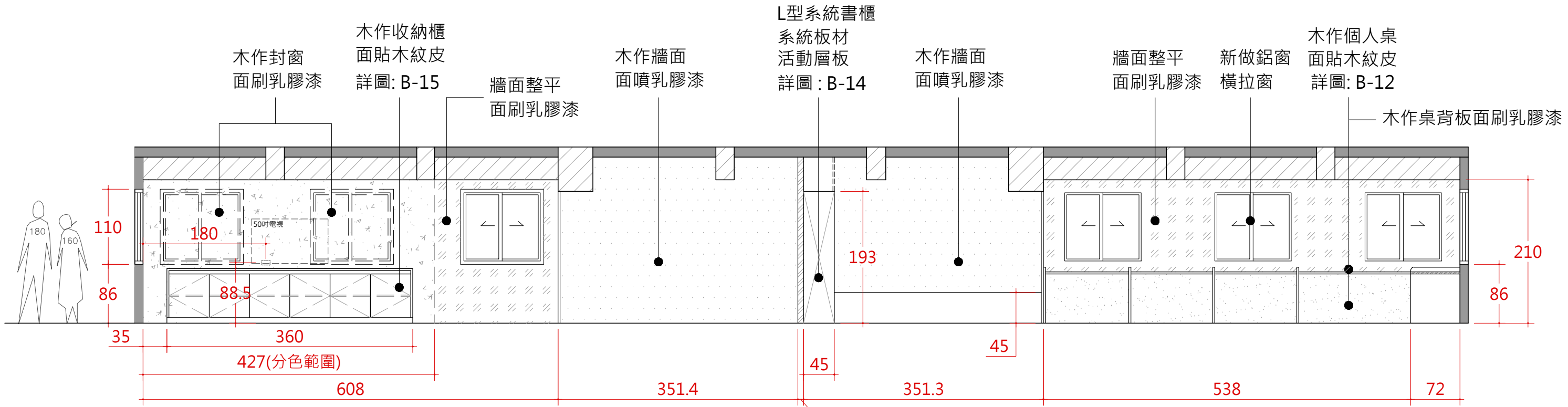

B-4 立面詳圖

圖面尺寸若與現場放樣有誤差，請依據現場條件進行調整。

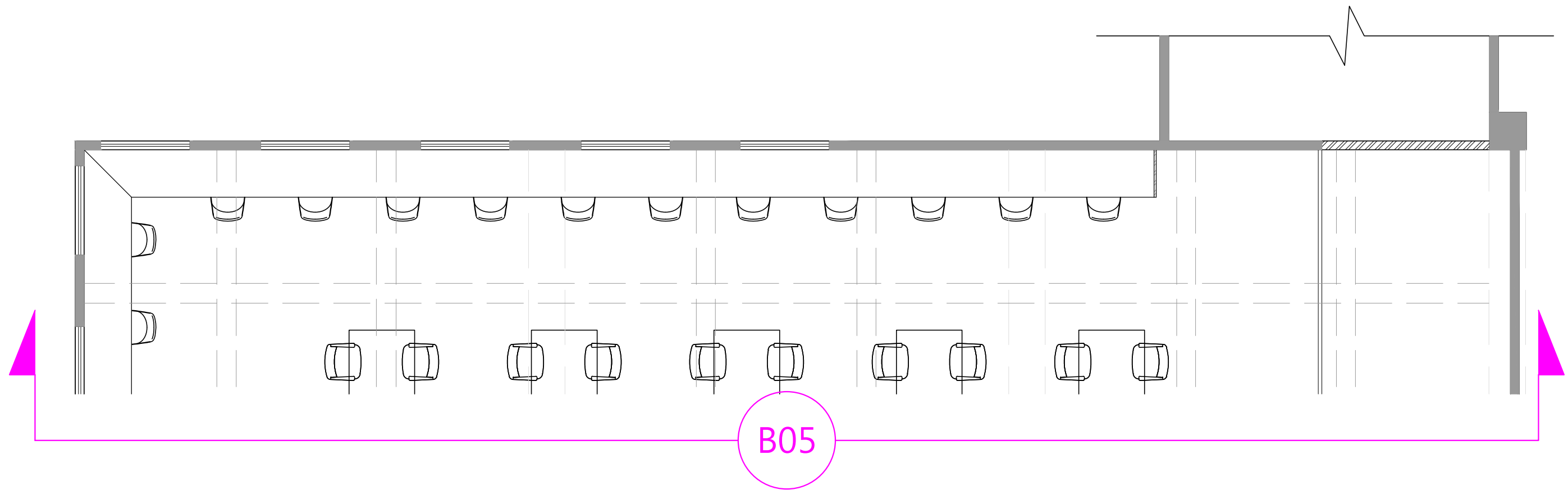

B05

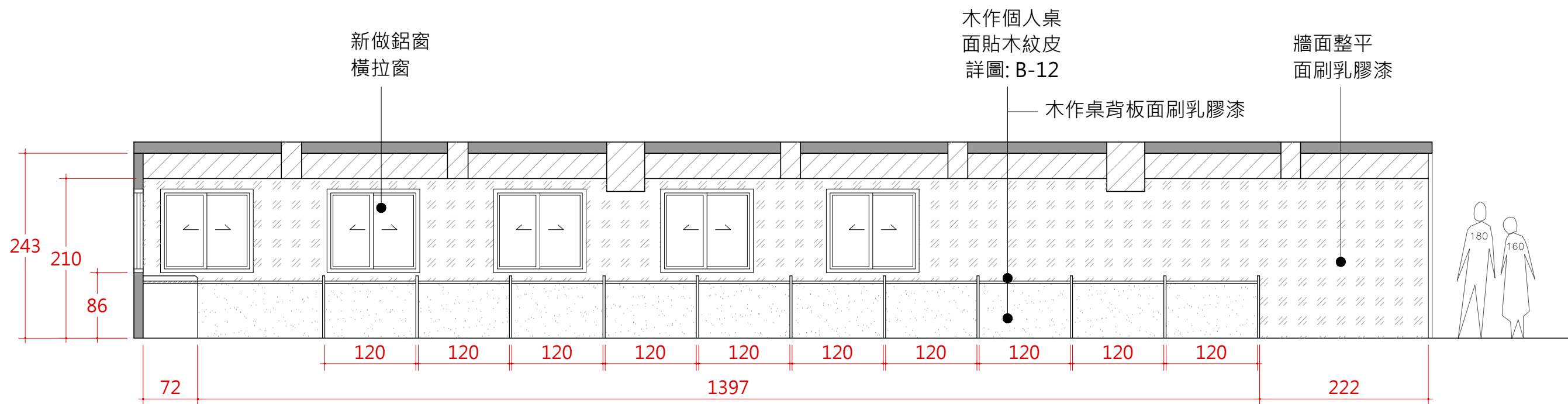

B-5 立面詳圖

圖面尺寸若與現場放樣有誤差，請依據現場條件進行調整。

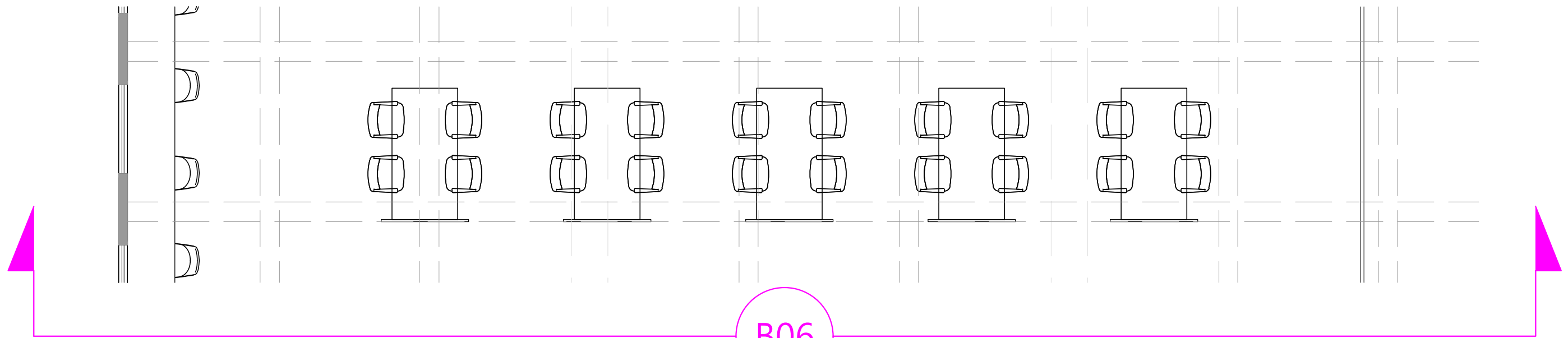

B06

木作個人桌
面貼木紋皮
詳圖：B-12

鐵件展示框
詳圖：B-11

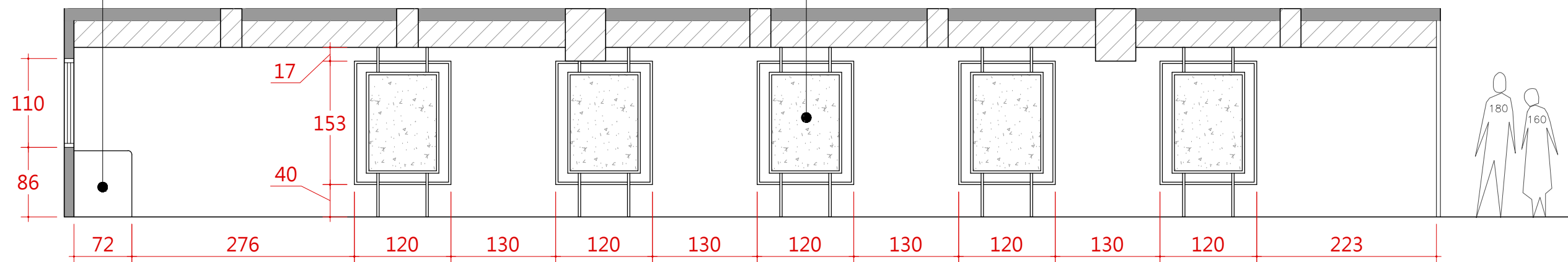

B-6 立面詳圖

圖面尺寸若與現場放樣有誤差，
請依據現場條件進行調整。

注：玻璃分割尺寸及鋼柱位置依實際玻璃廠商能搬運之最大尺寸為主

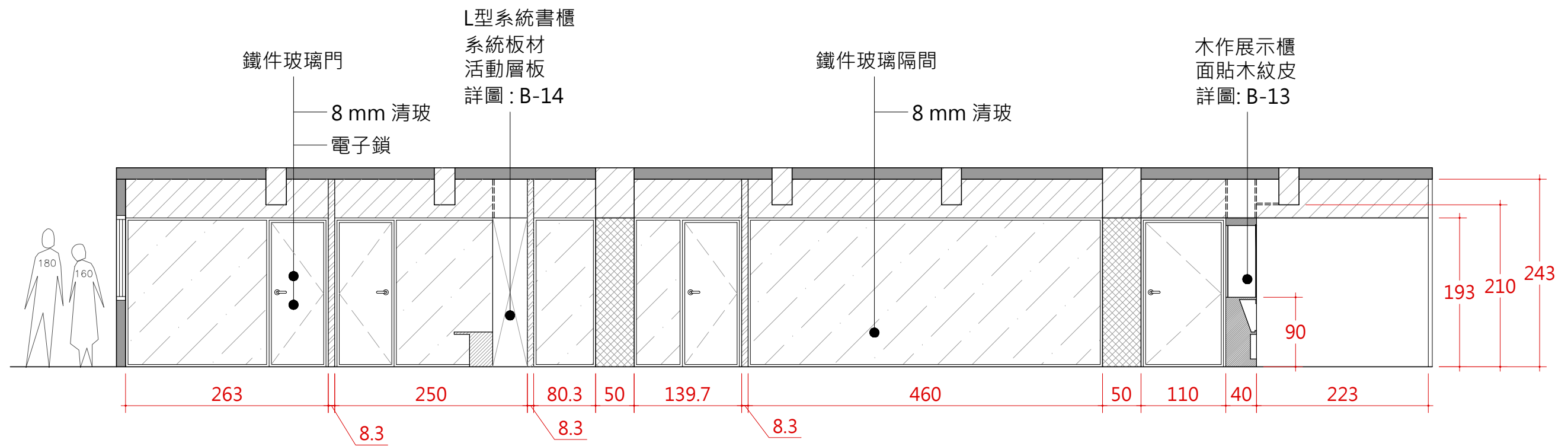
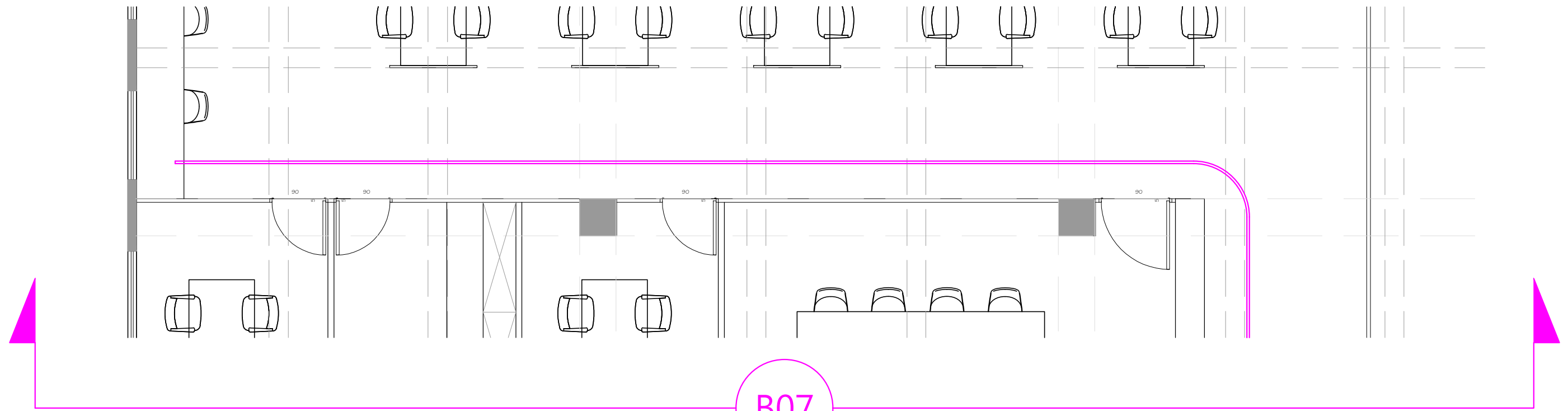

B-7 立面詳圖

圖面尺寸若與現場放樣有誤差，請依據現場條件進行調整。

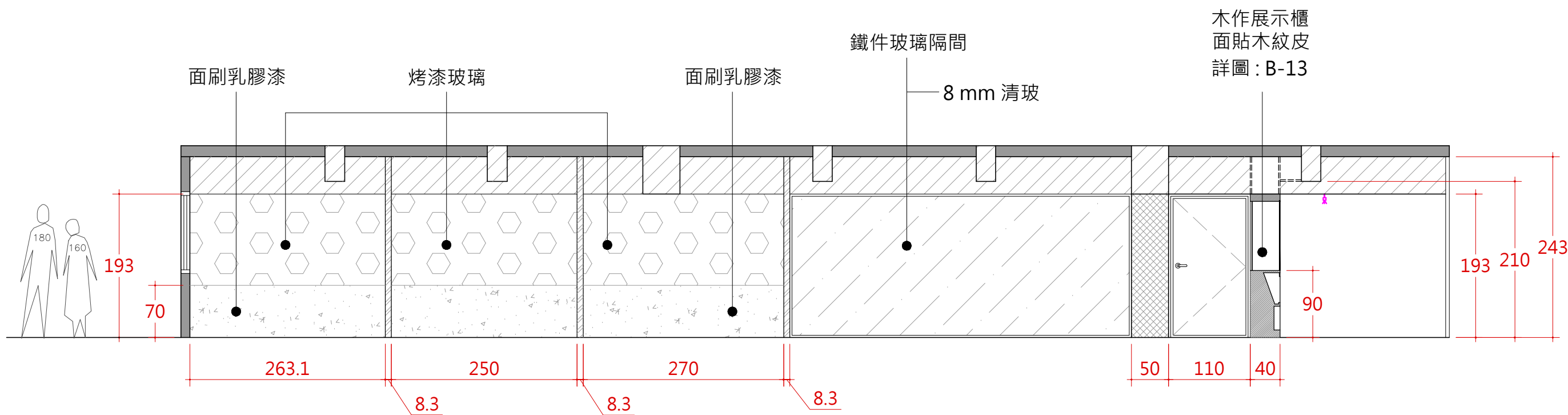
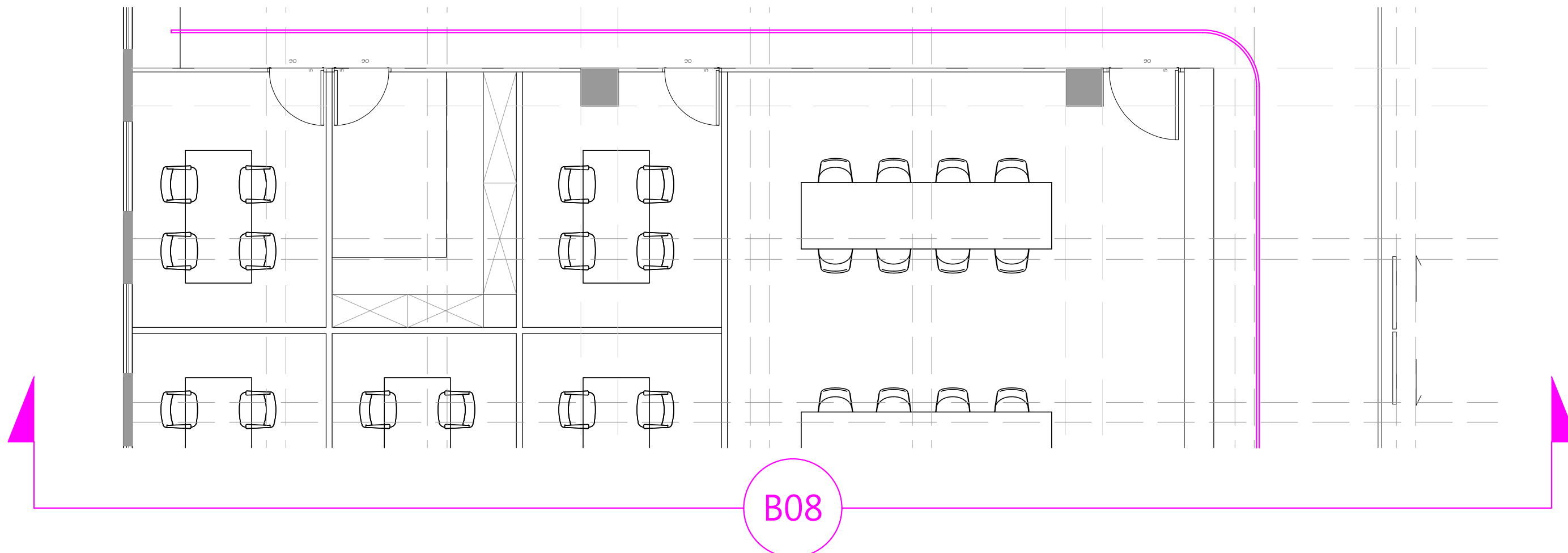

B-8 立面詳圖

圖面尺寸若與現場放樣有誤差，請依據現場條件進行調整。

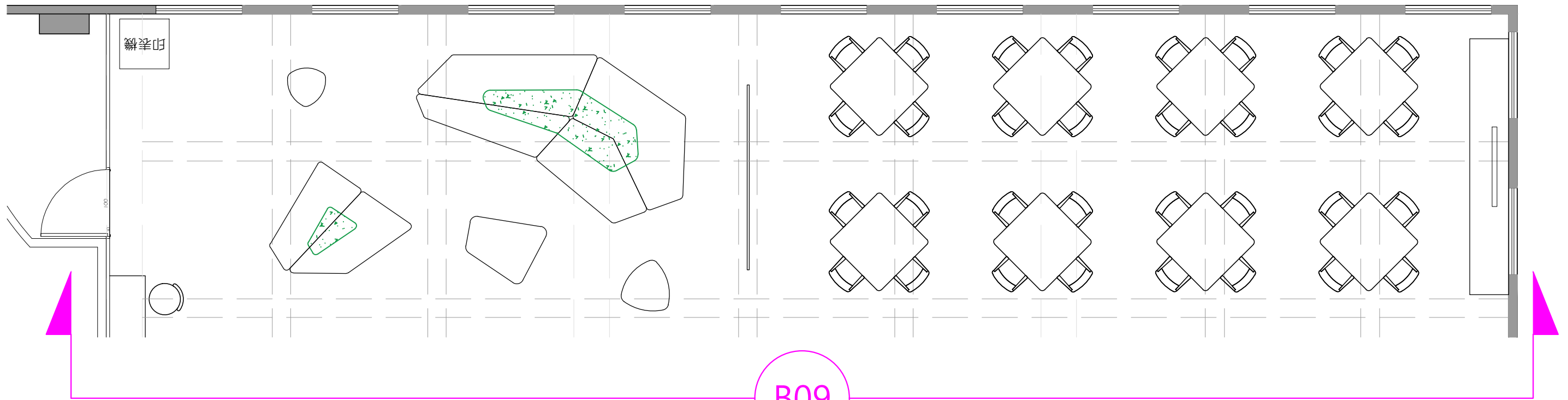

B09

系統影印桌
詳圖 :B-16

新做鋁窗
橫拉窗

油漆分色範圍
牆面整平
面刷乳膠漆

木作收納櫃
面貼木紋皮
詳圖: B-15

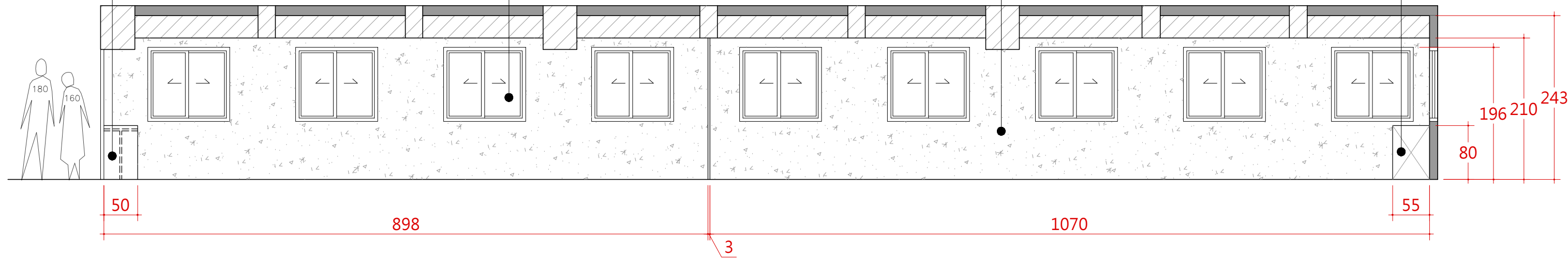

B-9 立面詳圖

圖面尺寸若與現場放樣有誤差，
請依據現場條件進行調整。

註：

1. 30*30 黑鐵方管焊接

2. 烤漆顏色：白色

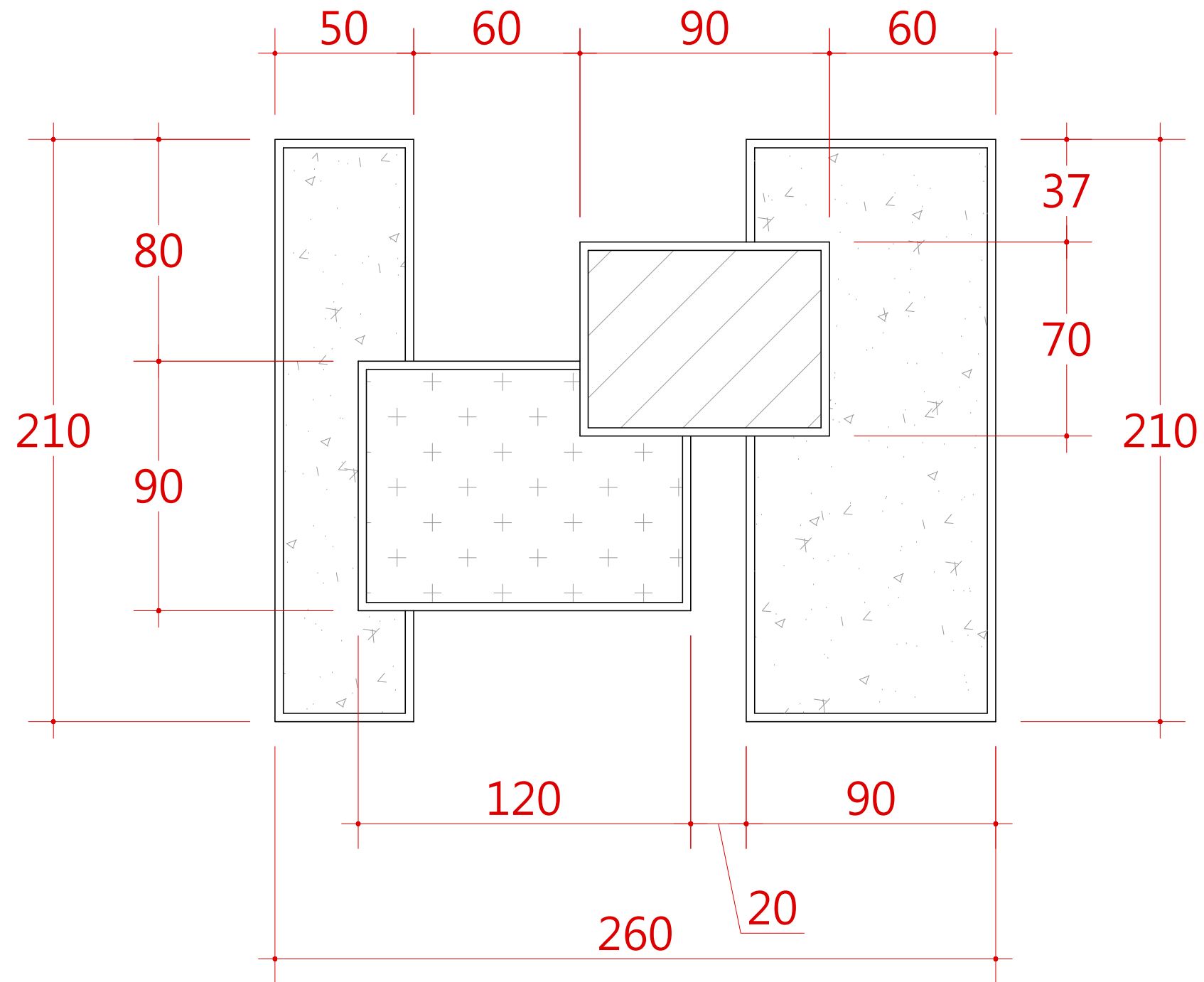

註：

1. 30*30 黑鐵方管焊接
2. 烤漆顏色：白色
3. 玻璃款式：清玻、白色烤漆玻璃

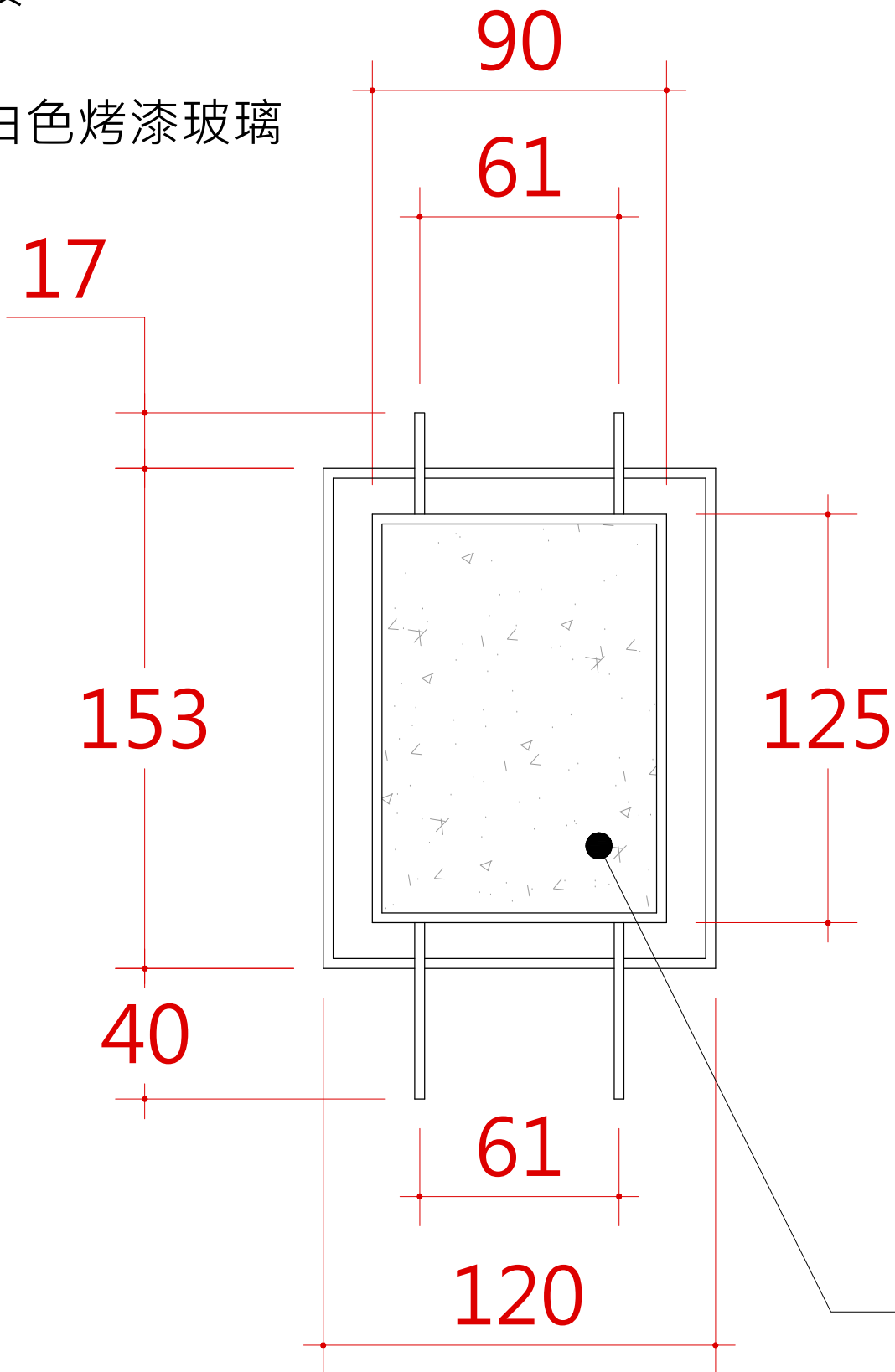

正面_清玻

背面_白色烤漆玻璃

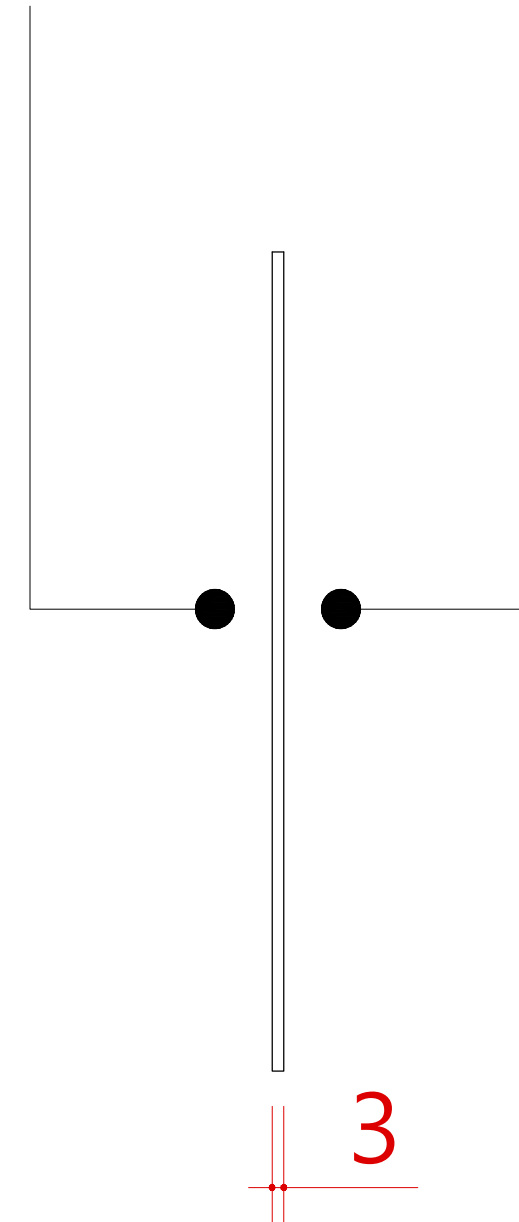

實內玻璃尺寸84*119 cm
(印刷輸出A0尺寸)

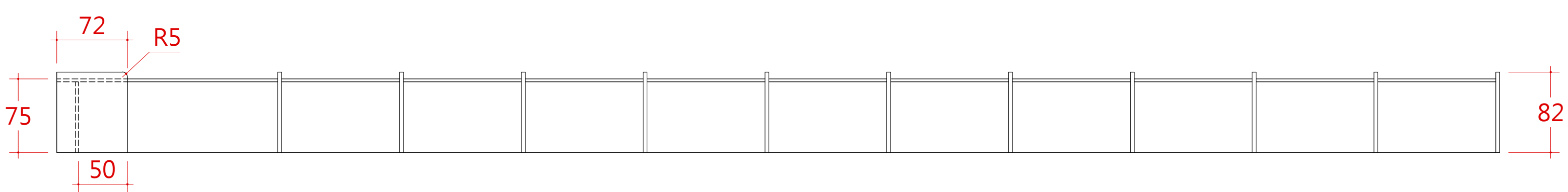
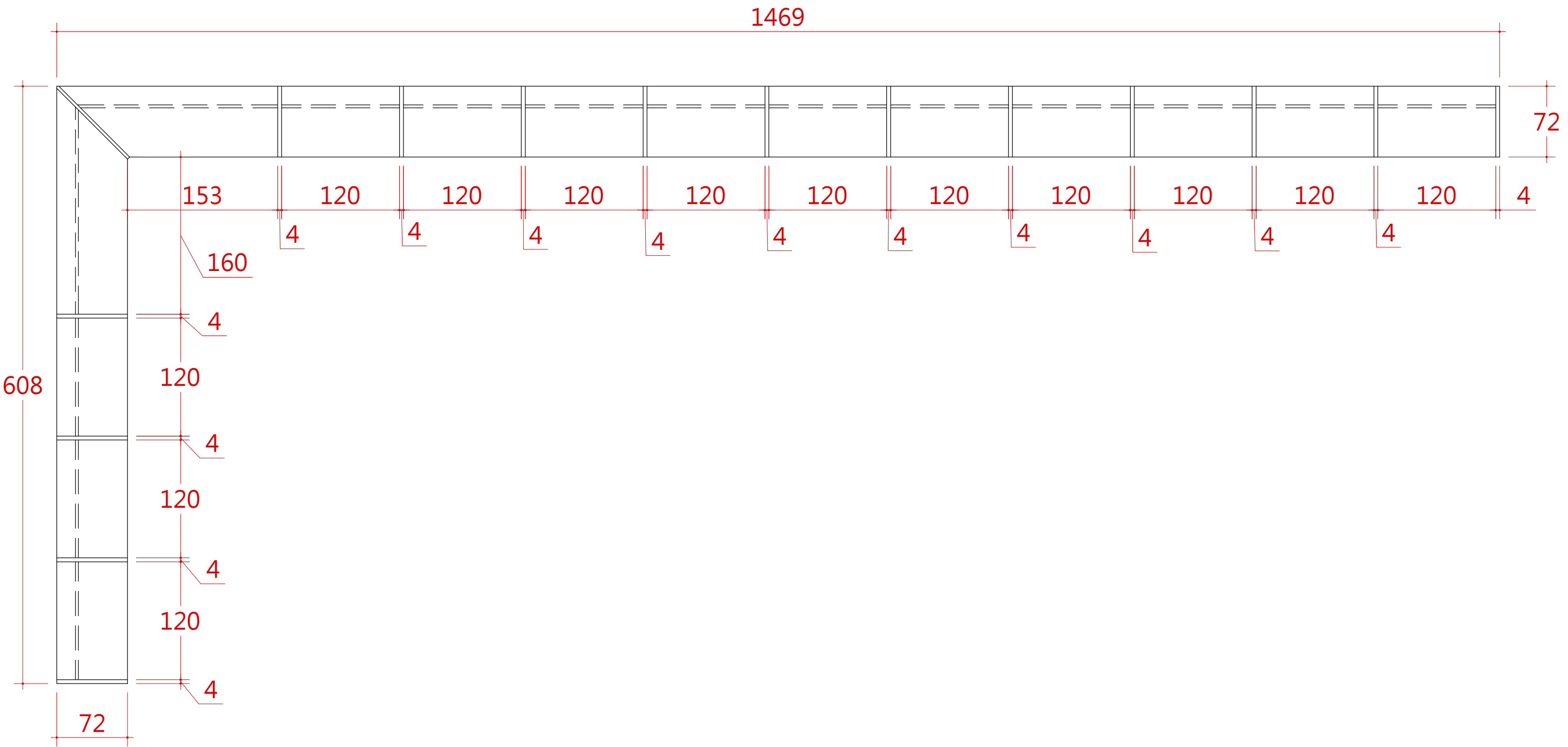

銑1*1 cm 凹槽_安裝鋁燈條

內角安裝LED燈條

此面銑凹槽_玻璃安裝
開維修孔_放置變壓器

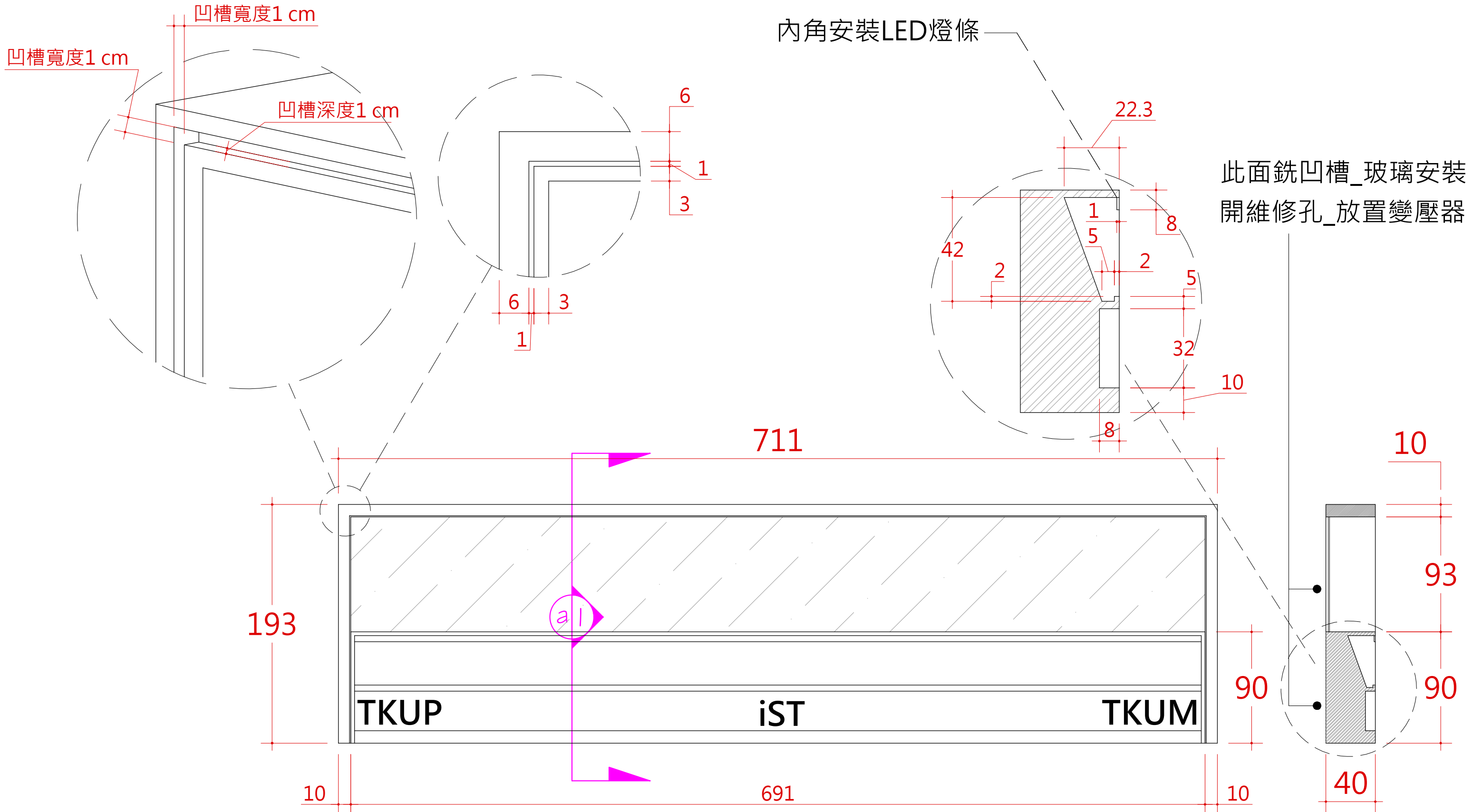

a-1 剖圖

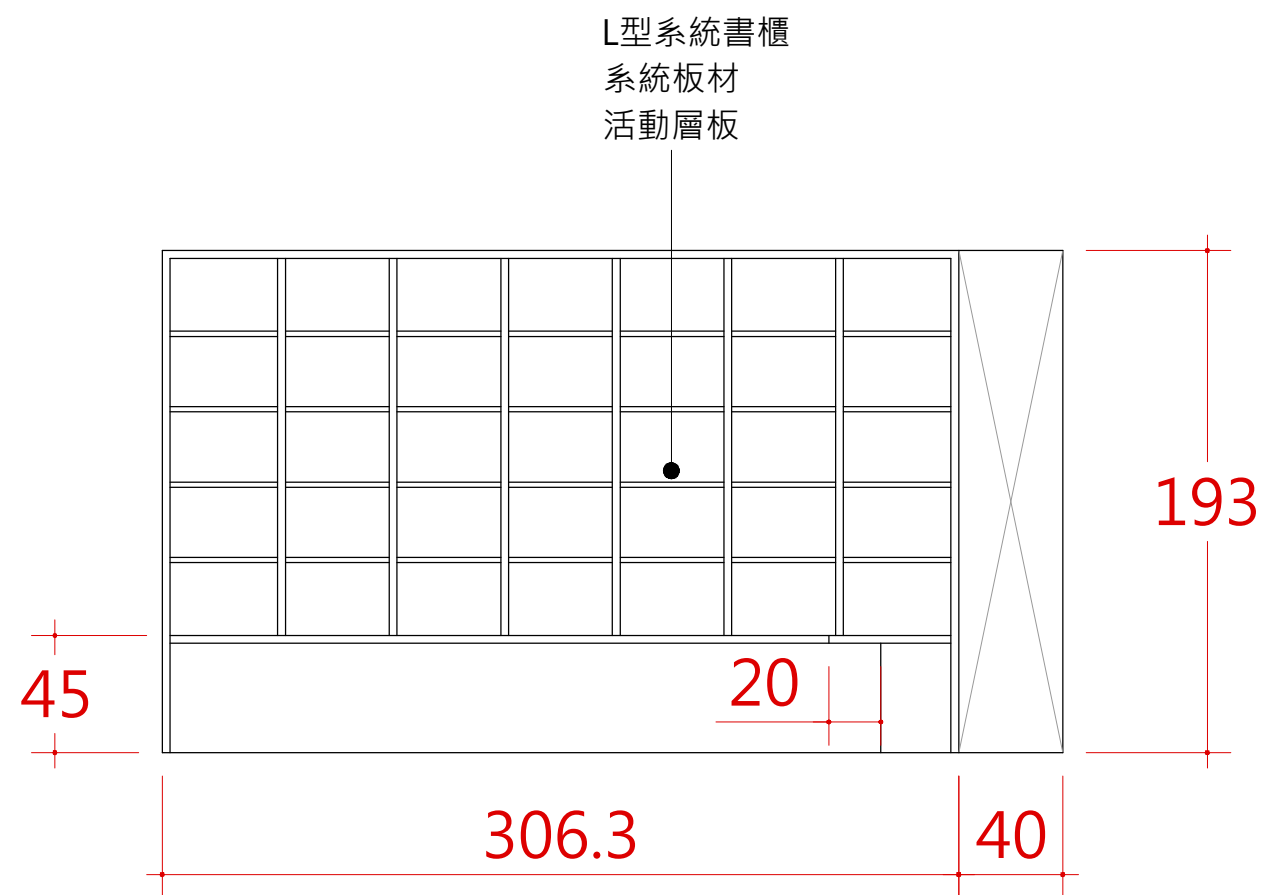
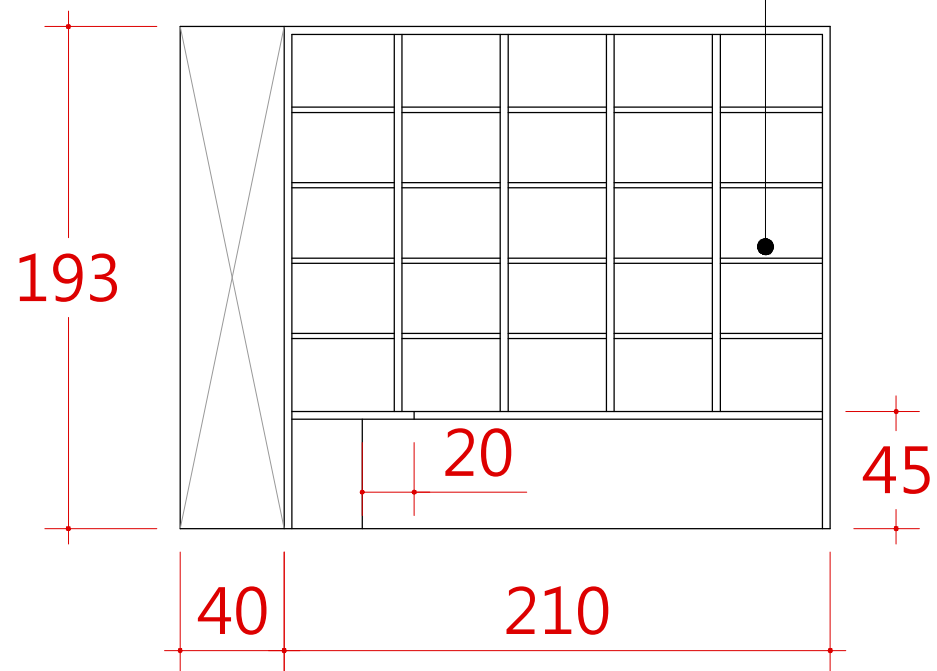
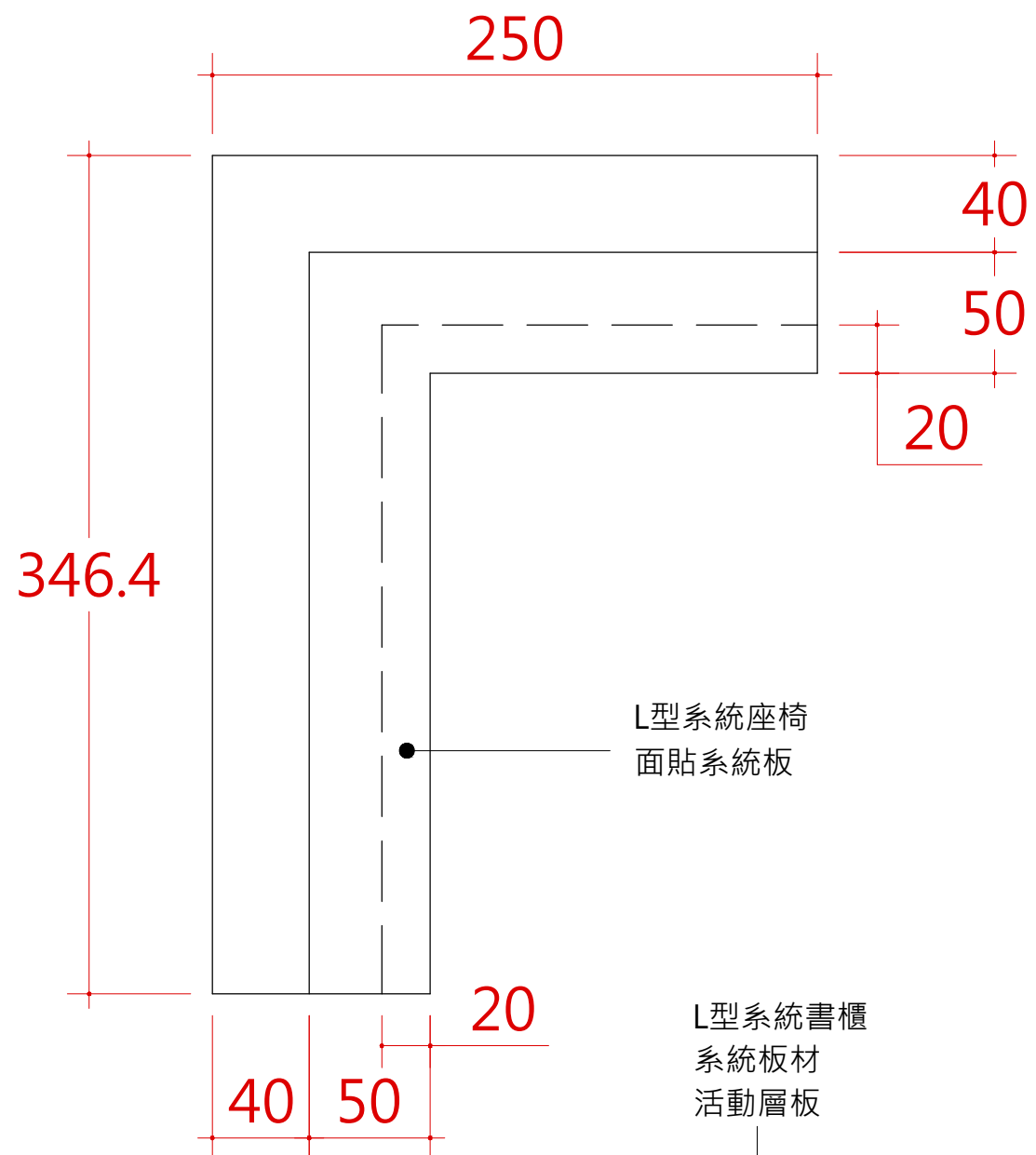

系統收納櫃

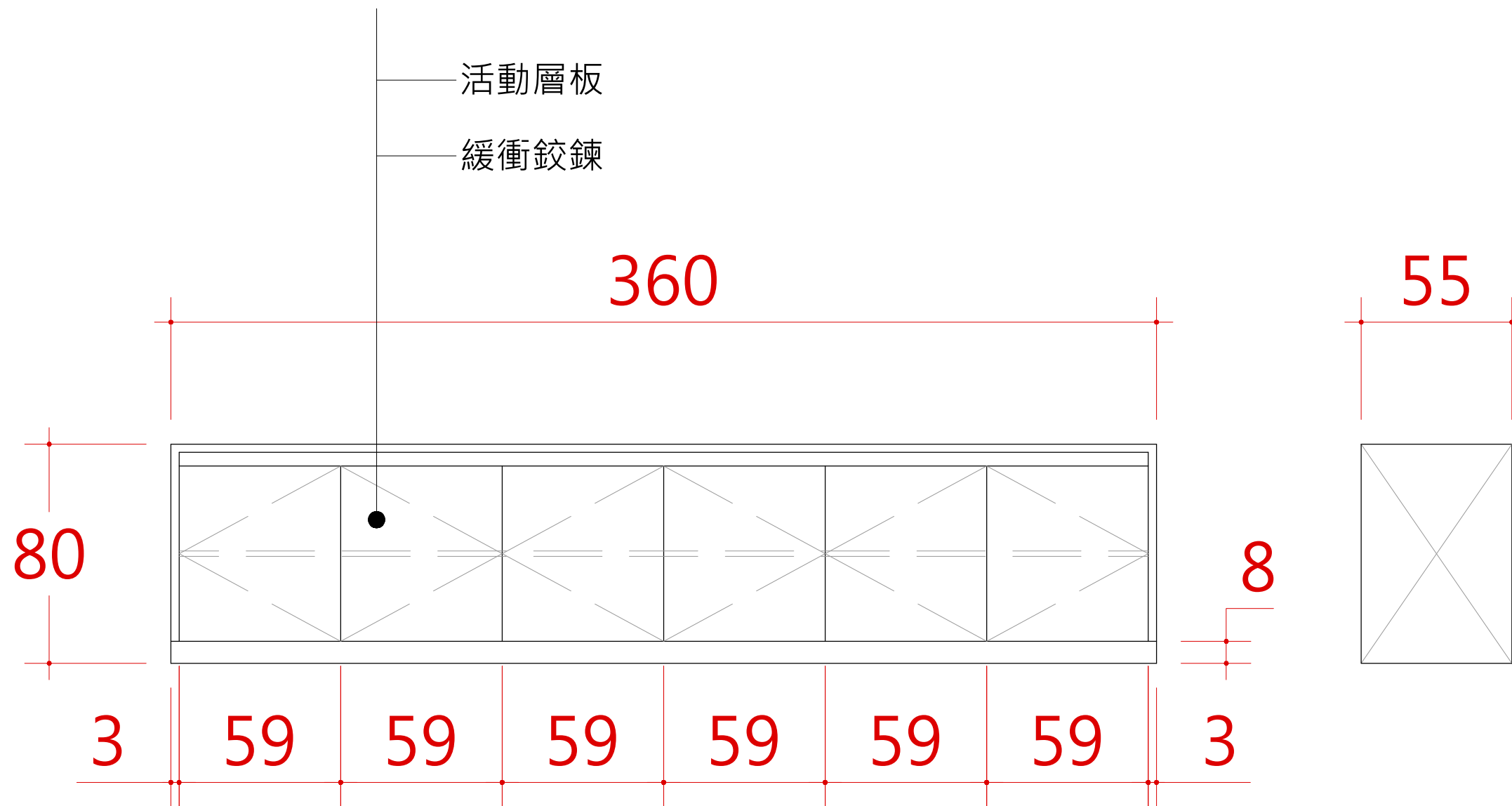

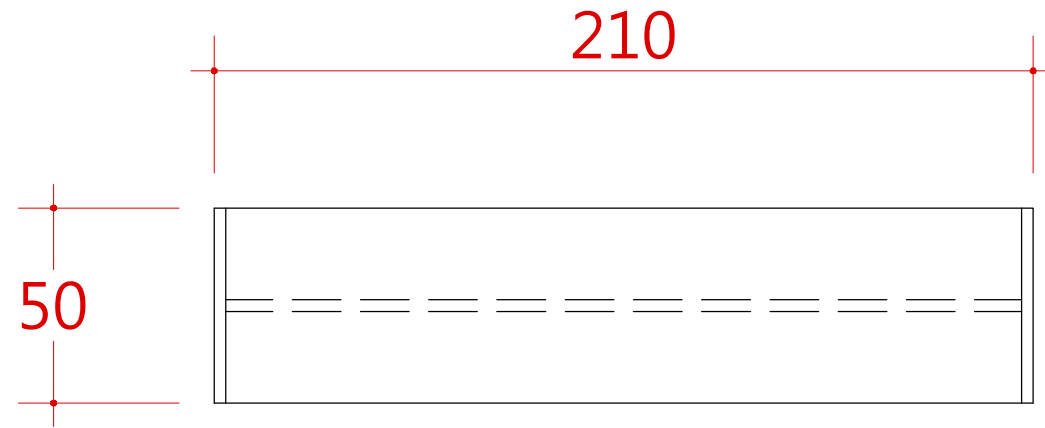

系統影印桌
系統板材

中立板補強結構

